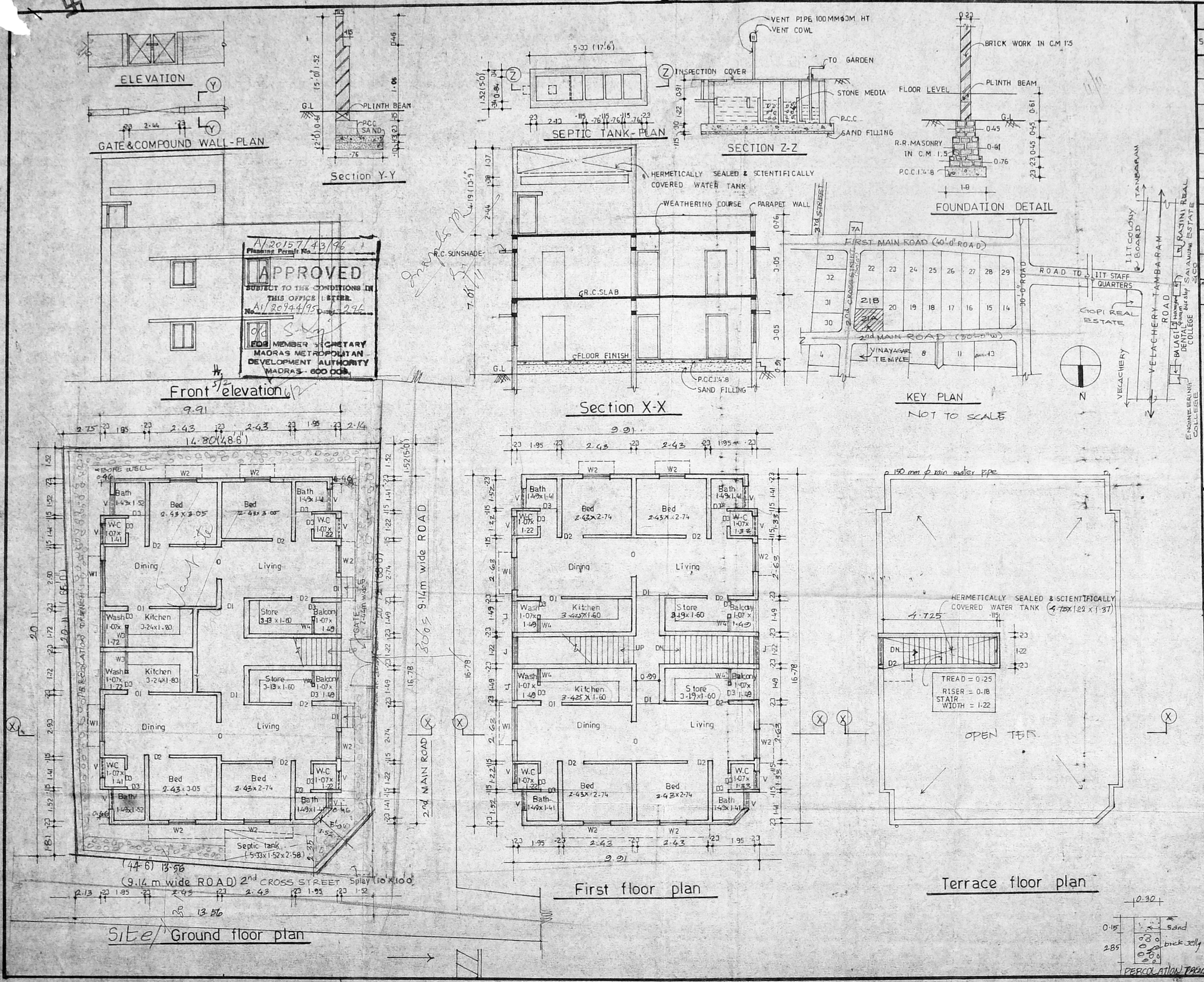

SCHEDULE OF JOINERY

S.no	Type	Particulars	Size in metric
1	D1	Door Revised	0.99x2.13
2	D2	Door Scruting Plan	0.91x2.13
3	D3	Door A1/20944/95	0.76x2.13
4	W1	Window	1.52x1.37
5	W2	Window	1.22x1.37
6	W3	Window	0.91x1.22
7	W4	Window	0.61x1.22
8	O	Opening	1.83x2.13
9	O1	Opening	0.91x2.13
10	V	Ventilator	0.91x0.61

Area statement

Plot area	— 283.53 sq.m
Built up area in	
Ground floor	— 163.17 sq.m
First floor	— 163.17 sq.m
Total	— sq.m
Plot coverage	— 64%
F.S.I	— 1.28

COLOUR INDEX

Proposed
Road
Boundry

All dimensions are in metres.
All specifications as per NBC

PROJECT

Plan showing Pro. residential buig. plot no. 21A 2nd MAIN ROAD, I.I.T. COLONY s.no. 575, 581 to 585, 556, 572, 573, 558, 609 & 634 in Pallikkaranai panchayat, Narayanapuram, Saidapet taluk, Chengai M.G.R. district.

OWNER'S SIGNATURE

LICENSED SURVEYOR

S. DURAIPANDIAN
B.E., A.M.I.S.E., F.I.Y. F.I.I., Arch.
Chartered Engineer, Valuer, Industrial Consultant
Registered Architect, Temple Engineer &
Licenced surveyor, Corporation of Madras.
14, Srivinayak, Kilpauk Garden Colony Extn.
Madras, 600010

DRN. BY :-	DATE :- 18.8.95	
DES. BY :- S.S	SCALE :- 1:100	
APP. BY :-	DRG. NO :- W/01/95	R NO :-